

MY WAY

CLARINET

ARR. DON COSTA

~~P.A.~~ Alto Sax

A

CLAR.

B

TO FLUTE

C

D

MY WAY

ARR: DON COSTA

2nd Alto Sax

- Staff 1: Includes a circled 'A' and a circled box containing the word 'CLAP'.
- Staff 2: Includes a circled 'B' and the marking 'MP'.
- Staff 4: Includes a circled box containing the text 'TO FLUTE'.
- Staff 5: Includes a circled 'C' and the marking 'MP'.
- Staff 8: Includes a circled 'D'.

- 2 -
ALTO 2-2

DEAN CANTY ORCHESTRA

Melena

MY WAY

497

ARR: DON COS

~~CLARINET~~

1st Tenor Sax

2 16 CLAR

B *mp*

C *mf*

D

TENOR 1-2

DEAN CANTY ORCHESTRA

MY WAY

497 1

2nd Tenor Sax

ARR: DON COS

2 A 16 CLAR

B *mp*

C *mp*

D

TENOR 2-2

DEAN CANTY ORCHESTRA

MY WAY

497

Bass Cl.

ARR: DON COS

Baritone Sax

2 *low Notes* **R**

B

C

D

BARI - 2

DEAN CANTY ORCHESTRA

MY WAY

497

ARR: DON COSTA

1st Trumpet

"REGRETS"

DEAN CANTY ORCHESTRA

MY WAY

497

ARR: DON COSTA

2nd Trumpet

Tr. 2

DEAN CANTY ORCHESTRA

MY WAY

ARR: DON COSTA

3rd Trumpet

MY WAY

ARR. DON COSTA

4th Trumpet

"Ragners"

MY WAY

ARR: DON COSTA

1st Trombone

B REEDS

QUASI HORN HANDS OVER BELL

1st TROMBONE

497

BONE 1-2
-2-

DEAN CANTY ORCHESTRA

MY WAY

497

ARR: DON COSTA

2nd Trombone

Handwritten: *2* A *16*

B

Handwritten: *8*

QUASI
Horn

Handwritten: *mp*

C

Handwritten: *mp*

D

Handwritten: *8*

Q.H.

BONE 2-2

-2-

DEAN CANTY ORCHESTRA

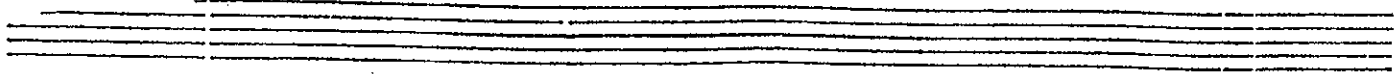

MY WAY

497

ARR: DON COST.

3rd Trombone

11 4 10 4

B

QUASI HORN

MP

C

mf

D

Q.H.

mf

- 2 -
BONE 3-2

DEAN CANTY ORCHESTRA

MY WAY

ARR: DON COSTA

4th Bass Trombone

2 **A** 16

B 8

QUASI HORNY
mp

C mf

8

2. H.

4th TROMBONE

497

BONE 4-2

-2-

DEAN CANTY ORCHESTRA

Two sets of empty musical staves, one consisting of two staves and the other of three staves, located at the bottom of the page.

MY WAY

497

ARR: DON COSTA

Drums

(Rime to Rms)

A

B

C

D

E

DEAN CANTY ORCHESTRA

MY WAY

497

ARR: DON COSTA

Bass

A

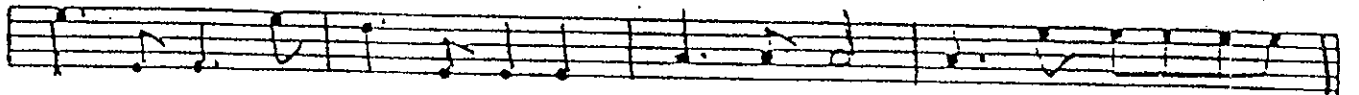
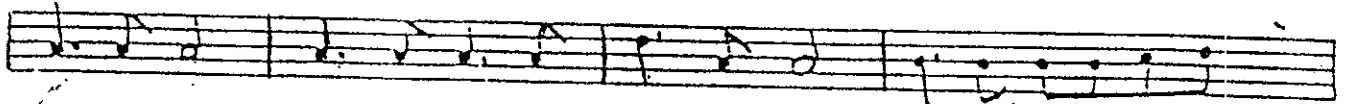
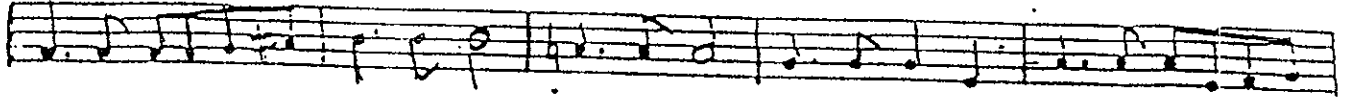
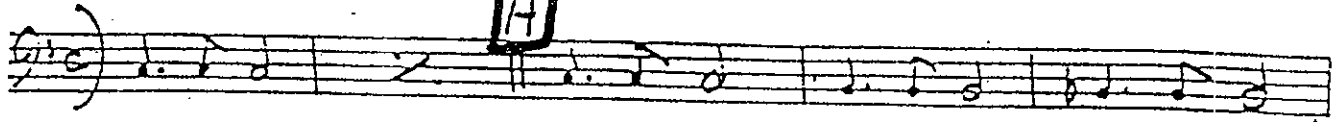

B

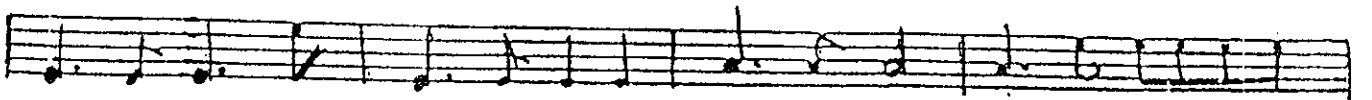
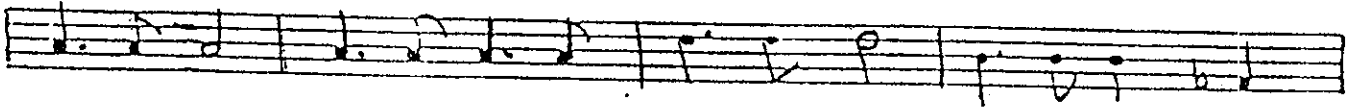
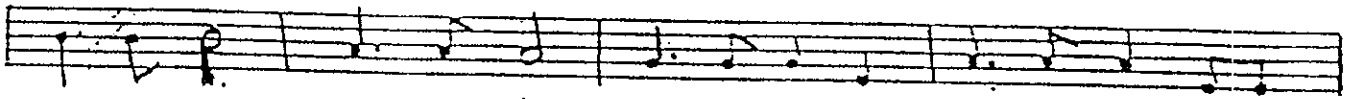
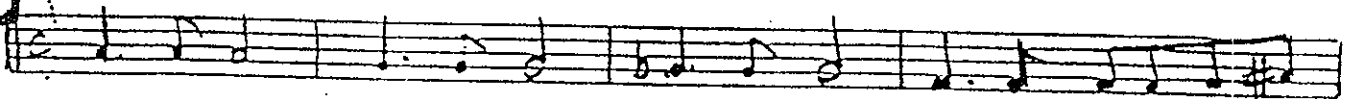

C

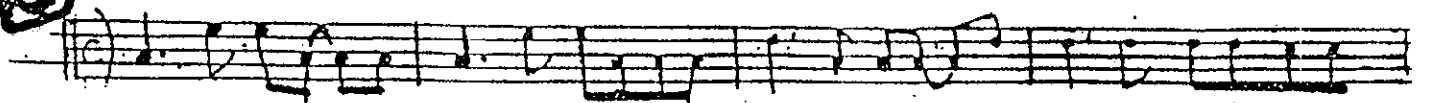

BASS - 2

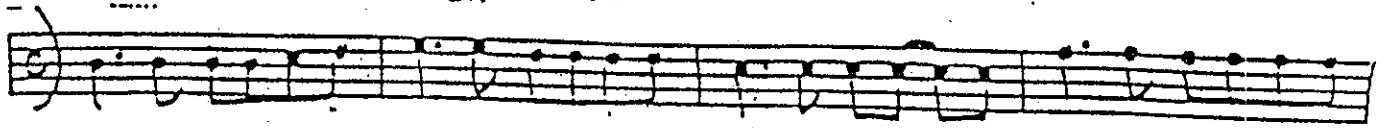

D

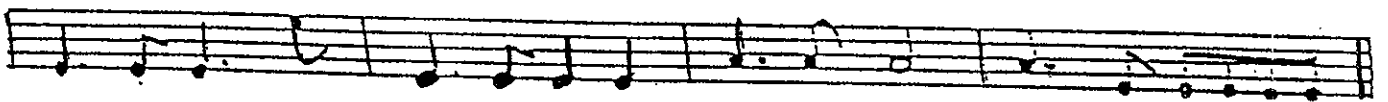
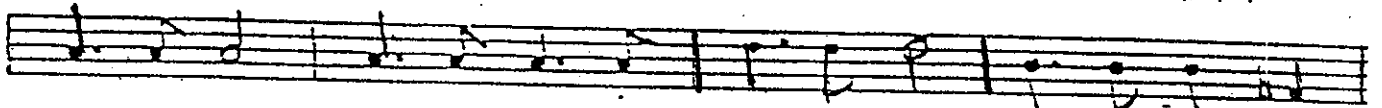
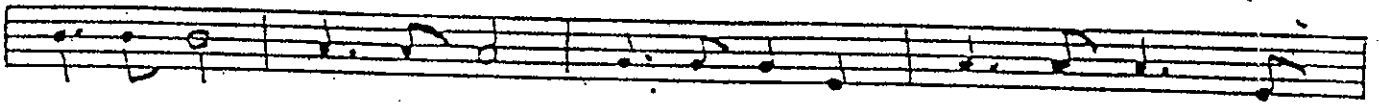

E

SLOWLY/DIRECTED

POCO RIT.

SEGUE

Plaid vancouver
PIANO MY WAY

497

ARR: DON COSTA

PIANO

PIANO

-3-

Em⁷ Am⁷ Dm⁷ G⁷

D 16VA LIKE BELLS

F C C EM

Gm^b A⁷ sus. A⁷ Dm Dm⁷

G⁷ C⁹ sus. C C Gm⁷ C⁷ b9

VA BASSO

F Fx Fb FMA⁷ Dm⁷ b5 C G⁷ sus. G⁷

PIANO

4
E

DIRECTED SLOWLY

DEAN CANTY ORCHESTRA

MY WAY

And now, the end is near;
And so I face the final curtain.
My friend, I'll say it clear,
I'll state my case, of which I'm certain.

I've lived a life that's full.
I've traveled each and ev'ry highway;
And more, much more than this,
I did it my way.

Regrets, I've had a few;
But then again, too few to mention.
I did what I had to do
And saw it through without exemption.

I planned each charted course;
Each careful step along the byway,
But more, much more than this,
I did it my way.

Yes, there were times, I'm sure you knew
When I bit off more than I could chew.
But through it all, when there was doubt,
I ate it up and spit it out.
I faced it all and I stood tall;
And did it my way.

I've loved, I've laughed and cried.
I've had my fill; my share of losing.
And now, as tears subside,
I find it all so amusing.

To think I did all that;
And may I say - not in a shy way,
No, oh no not me,
I did it my way.

For what is a man, what has he got?
If not himself, then he has naught.
To say the things he truly feels;
And not the words of one who kneels.
The record shows I took the blows -
And did it my way!